

Energy Efficiency Rating		
	Current	Potential
Very energy efficient - lower running costs		
(92 plus) A		
(81-91) B		
(69-80) C		
(55-68) D		
(39-54) E		
(21-38) F		
(1-20) G		
Not energy efficient - higher running costs		
England & Wales		EU Directive 2002/91/EC

GROUND FLOOR
118.7 sq.m. (1277 sq.ft.) approx.

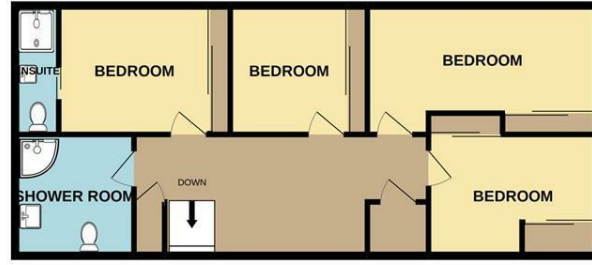

1ST FLOOR
68.4 sq.m. (736 sq.ft.) approx.



TOTAL FLOOR AREA : 187.0 sq.m. (2013 sq.ft.) approx.

Whilst every attempt has been made to ensure the accuracy of the floorplan contained here, measurements of doors, windows, rooms and any other items are approximate and no responsibility is taken for any error, omission or mis-statement. This plan is for illustrative purposes only and should be used as such by any prospective purchaser. The services, systems and appliances shown have not been tested and no guarantee as to their operability or efficiency can be given.
Made with Metropix ©2021

Disclaimer – In accordance with the Property Misdescriptions Act, the company gives notice that all descriptions, references to condition, necessary permissions for use and other details are given in good faith and believed to be correct, but any intending lessees do not rely on them as statements of fact, but must satisfy themselves by inspection or other means, as to their accuracy.



Redcliffe Way | Norwich | NR13
Guide £595,000



abbotFox presents this unique four bedroom detached family home in a much sought after, private position within Brundall.

Accommodation briefly comprises; vaulted reception hall, triple aspect sitting room, garden room, formal dining room, cloakroom, and a good-sized kitchen breakfast room. There is a rear lobby with access to an integral double garage.

The first floor provides four bedrooms, all with built in wardrobes. The principle bedroom features an en suite shower room. There is a refitted shower room off the landing also.

Outside, there is a substantial driveway for several vehicles, a walled side garden and south facing rear garden with patio area.

